

Note: Improvements on this lot are not in a flood hazard area.

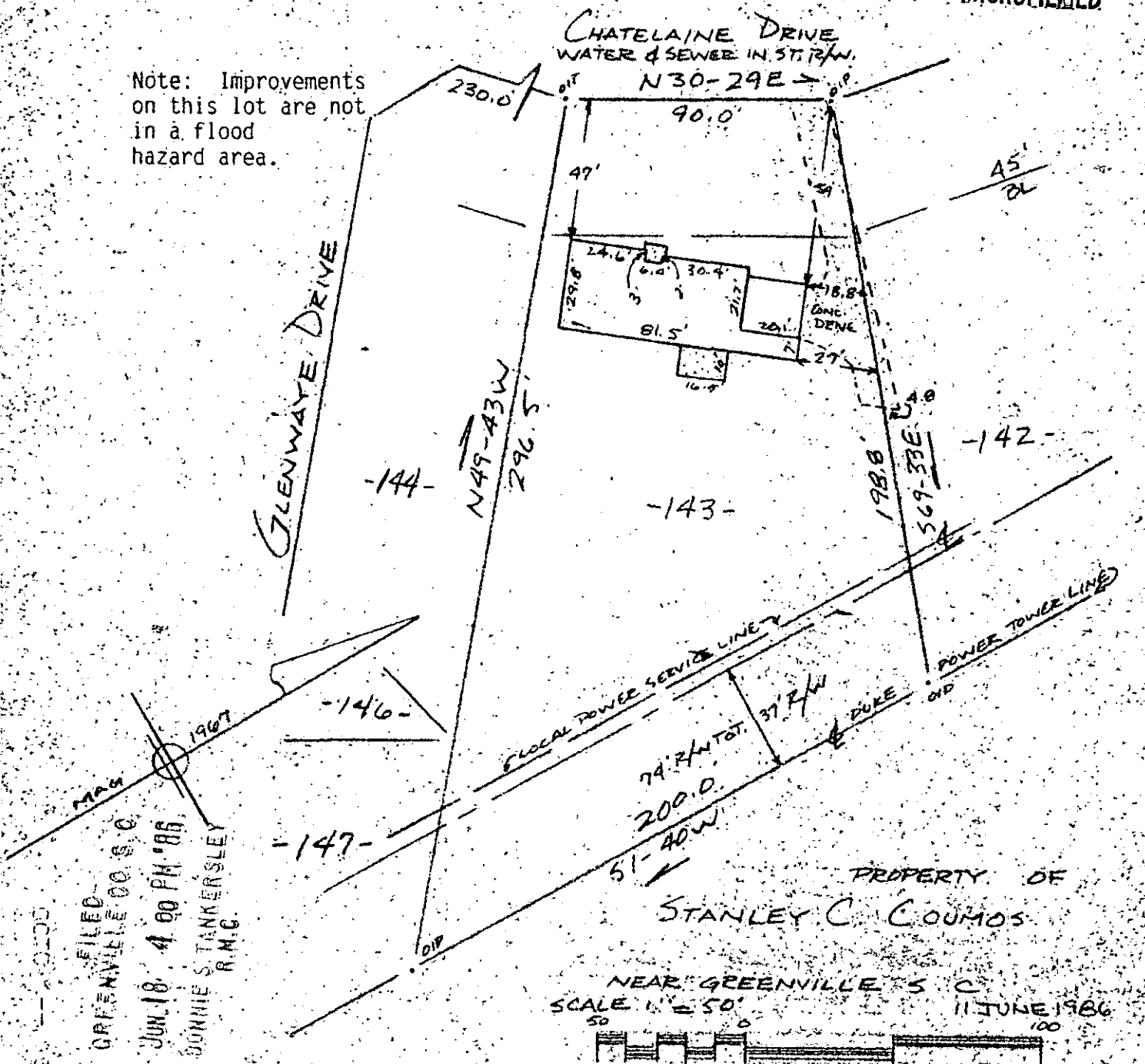

FILED  
 GREENVILLE CO S.C.  
 JUN 18 4 00 PM '86  
 BONNIE S. TANKERSLEY  
 R.M.C.

PROPERTY OF  
 STANLEY C. COUMOS  
 NEAR GREENVILLE S.C.  
 SCALE 1" = 50'  
 11 JUNE 1986

This is to certify that on the 11th day of June, 1986, I surveyed the property shown on this plat, being known as lot 143 on plat of MERRIFIELD PARK and recorded in the RMC Office, Greenville County, S. C., in Plat Book "000", at Page 177, and that the property lines, walls and buildings are as shown hereon, and that the walls and buildings located on said lot do not encroach or project on adjacent street or property, and that no adjacent walls or buildings encroach or project on said premises, no power lines cross this property and no visible encroachments except as shown hereon.

12-W-8 42516 ✓

JUN 18 1986

R. B. Bruce  
 R. B. Bruce, RLS # 1952  
 R. B. Bruce  
 Recordable Plat

CAROLINA SURVEYING CO.  
 112 Manly St.  
 Greenville, S. C.

900 5881NC 3 JUN 18 86 006

30001

311/14A

540 S-1-94

22148